

Patient report

Bio-Rad DATE: 07/25/2019
D-10 TIME: 02:40 PM
S/N: #DJ4I016123 Software version: 4.30-2
Sample ID: 10620927
Injection date 07/25/2019 02:21 PM
Injection #: 18 Method: HbA1c
Rack #: --- Rack position: 6

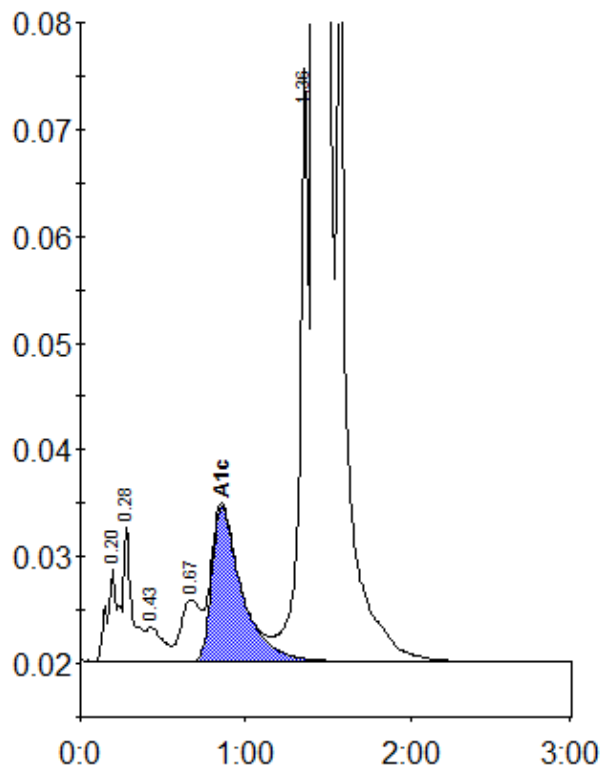

Peak table - ID: 10620927

| Peak | R.time | Height | Area | Area % |
|-------------|--------|--------|---------|--------|
| A1a | 0.20 | 8728 | 41605 | 1.0 |
| A1b | 0.28 | 12649 | 46454 | 1.1 |
| F | 0.43 | 3258 | 22777 | 0.6 |
| LA1c/CHb-1 | 0.67 | 5767 | 48603 | 1.2 |
| A1c | 0.86 | 14601 | 184816 | 6.1 |
| P3 | 1.36 | 55524 | 201530 | 4.9 |
| A0 | 1.42 | 936194 | 3568100 | 86.7 |
| Total Area: | | | 4113885 | |

| | |
|----------------|-----|
| Concentration: | % |
| A1c | 6.1 |